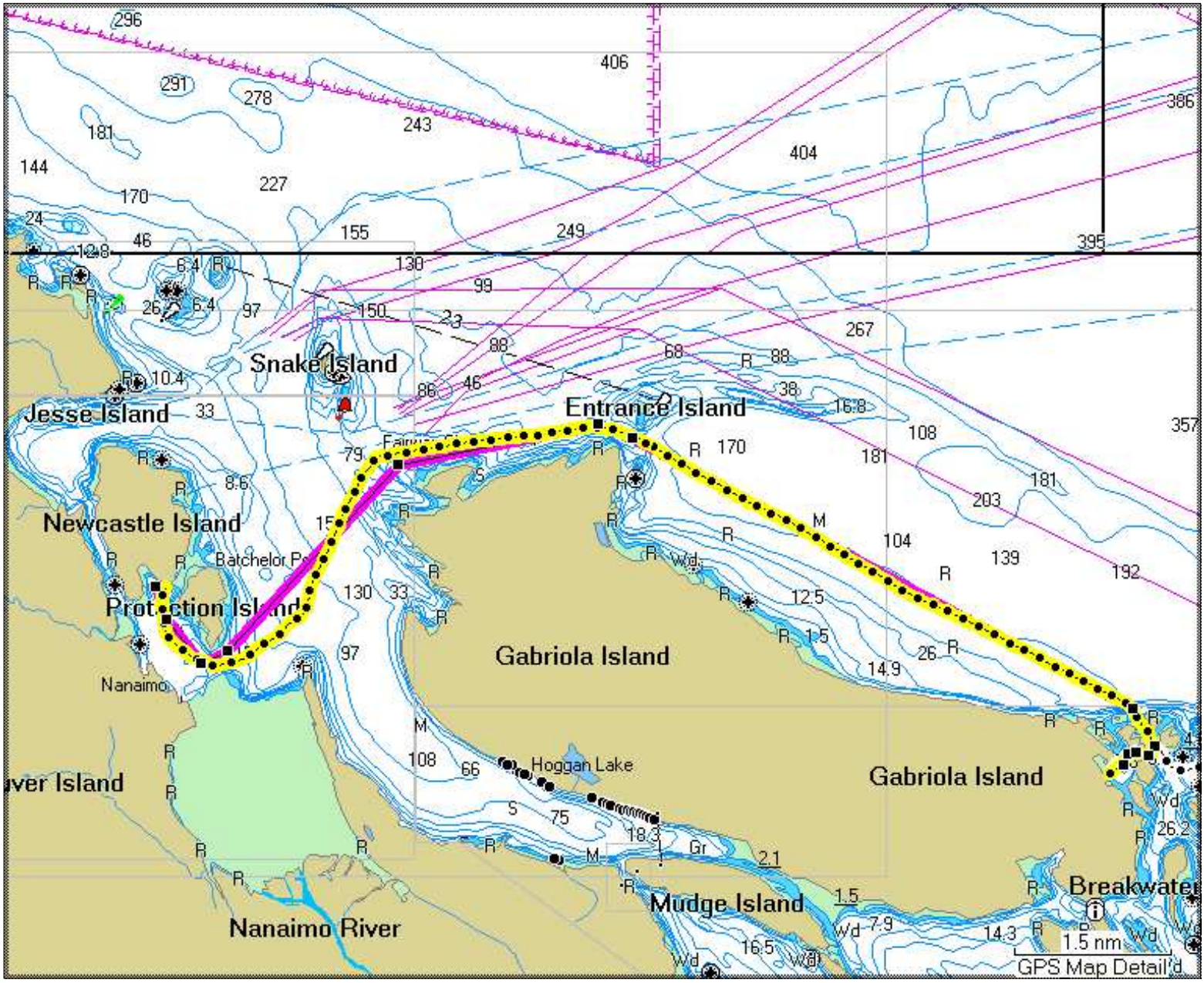

© Garmin Ltd. or its subsidiaries 1995-2004
© 2002-2004 Transas Dataco, Ltd.
This product is produced, in part, from products and with the agreement of Imray Laurie Norie and Wilson Ltd. UK
This product has been derived, in part, from Admiralty charts and publications with the permission of the UK Hydrographic Office and the Controller of Her Majesty's Stationery Office. All rights reserved.
Portions © Lewis Offshore Ltd. 2003-2004
Portions may be © United Kingdom Hydrographic Office.
Data and information contained in this Product are © 2002-2004 Her Majesty the Queen in Right of Canada, Canadian Hydrographic Service / Sa Majesté du chef en Canada, Service hydrographique du Canada and/or Nautical Data International, Inc., license no. 240502001-001/2